INSTRUMENTS APPROACH CHART-ICAO

AERODROME ELEV : 55
THR RWY 35 ELEV : 52
HEIGHTS RELATED TO AERODROME ELEVATION

APP : Pointe Noire Tower : **124.3 MHz**
TWR : Pointe Noire Tower : **124.3 MHz**

POINTE NOIRE (FCPP)
VORZ RWY 35
ACFT CAT : A-B-C-D

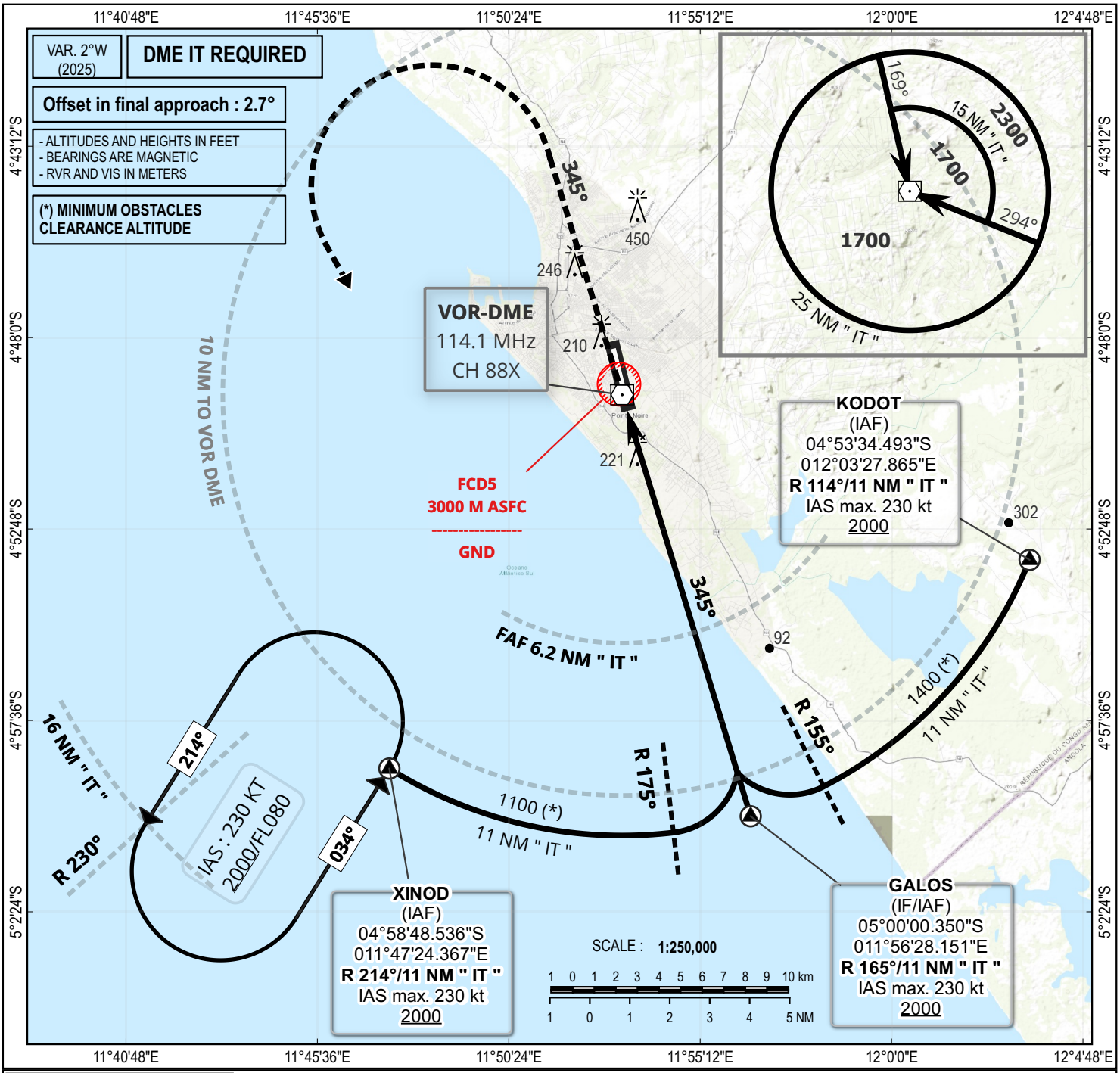

MISSED APPROACH

Climb on the IT 345° radial. At 1200 ft, turn left and follow magnetic route 165° to intercept and follow IT radial 214° direct to XINOD at 2000 ft or as instructed by ATC. **Do not turn before the MAPt. IAS max. 230kt.**

TRANSITION ALTITUDE : **2700**

Distance to DME IT	2	3	4	5	FAF
Altitude (ft)	680	1000	1320	1630	2000

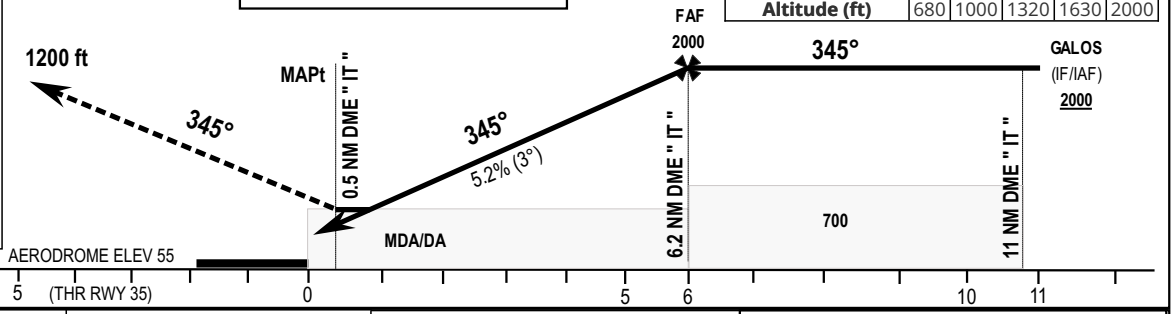

CAT	VOR DME			CIRCLING (2)		
	OCA (OCH)	MDA (MDH)	RVR (1)	OCA (OCH)	MDA (MDH)	VIS
A	468 (413)	470 (420)	1500	530 (475)	530 (480)	1500
B	468 (413)	470 (420)	1500	624 (569)	630 (570)	1600
C	468 (413)	470 (420)	1800	845 (790)	850 (790)	2400
D	468 (413)	470 (420)	2000	883 (828)	890 (830)	3600

Notes : (1) Without approach light (2) Day time only. OCH and MDH above AAL

RVR for take-off: CAT A-B-C: **175** CAT D : **300**

RDH : 15 m

Timing FAF-THR : 6 NM

KT	MIN SEC	KT	MIN SEC
90	4 Min 00	**140**	2 Min 34
100	3 Min 36	**150**	2 Min 24
110	3 Min 16	**160**	2 Min 15
120	3 Min 00	**170**	2 Min 07

CHANGE: NEW EDITION