STANDARD DEPARTURE CHART
INSTRUMENT (SID)
Categories A-B-C-D

APP 129.5
TWR 119.7

DOUALA / Intl (FKKD)
RWY 12
GALMO 1G, GAPKI 1G, GUKAV 1G, GASUB 1G, EDGAD 1G

ELEV. & ALT IN FEET
DISTANCE IN NM
BRG ARE MAGNETIC
VAR 0°W (2025)

Notes:

CONTINUOUS CLIMB OPERATIONS (CCO)

RNP 1

TRANSITION ALTITUDE: 3 500

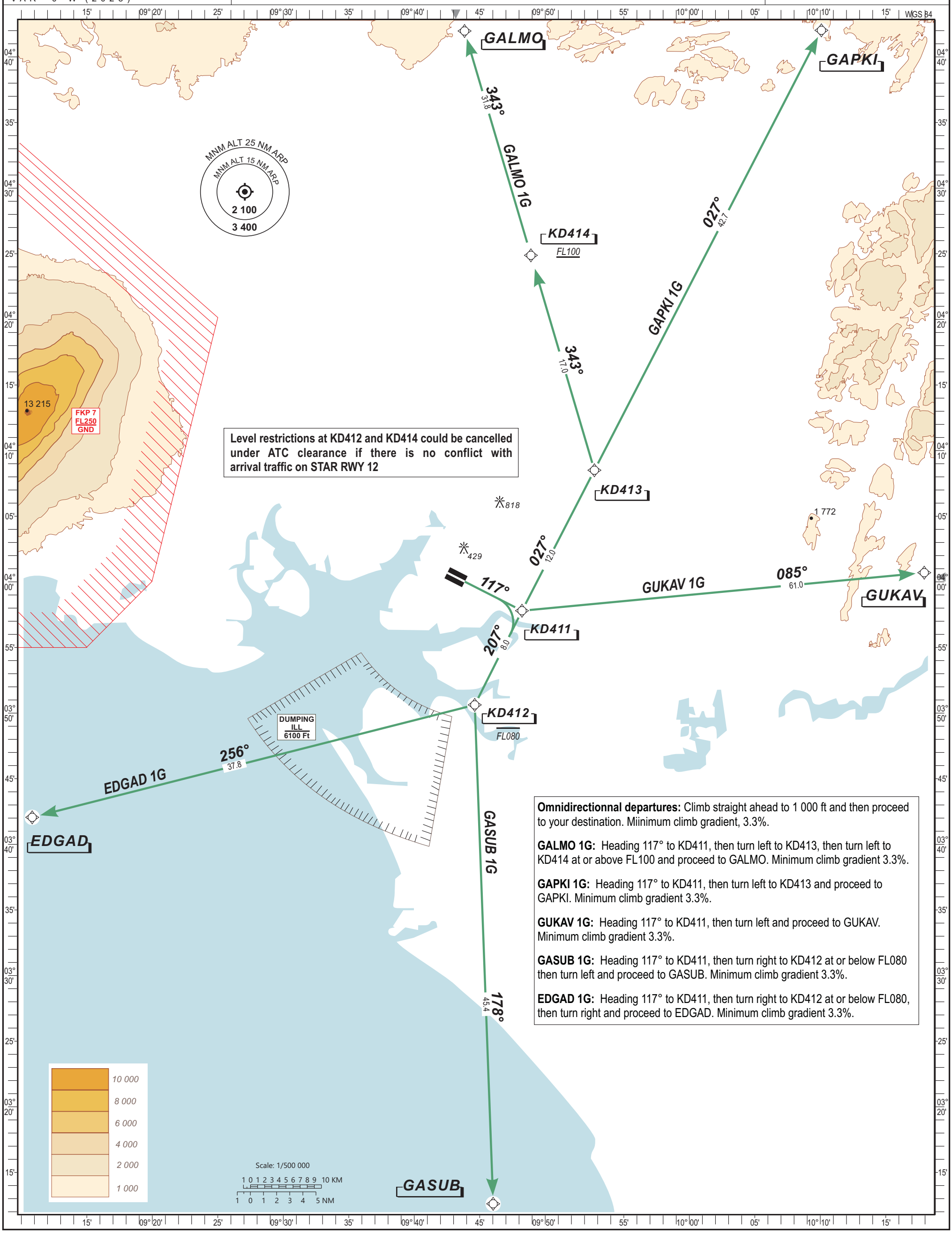

Level restrictions at KD412 and KD414 could be cancelled under ATC clearance if there is no conflict with arrival traffic on STAR RWY 12

Omnidirectionnal departures: Climb straight ahead to 1 000 ft and then proceed to your destination. Miinimum climb gradient, 3.3%.

GALMO 1G: Heading 117° to KD411, then turn left to KD413, then turn left to KD414 at or above FL100 and proceed to GALMO. Minimum climb gradient 3.3%.

GAPKI 1G: Heading 117° to KD411, then turn left to KD413 and proceed to GAPKI. Minimum climb gradient 3.3%.

GUKAV 1G: Heading 117° to KD411, then turn left and proceed to GUKAV. Minimum climb gradient 3.3%.

GASUB 1G: Heading 117° to KD411, then turn right to KD412 at or below FL080 then turn left and proceed to GASUB. Minimum climb gradient 3.3%.

EDGAD 1G: Heading 117° to KD411, then turn right to KD412 at or below FL080, then turn right and proceed to EDGAD. Minimum climb gradient 3.3%.